MASS SCHEDULE

Sunday
7:30, 9:00, 10:30 AM and 12:00 Noon

Saturday for Sunday Obligation
5:00 PM

Monday through Friday in Chapel
7:00 and 8:45 AM

Saturday Morning in Church
8:30 AM

Holy Days in Church
6:00, 7:00, 8:45 AM and 7:00 PM

RECONCILIATION
Saturday following 8:30 Mass & 4:00 to 4:30 PM in Reconciliation Room of church or call for appointment.

BAPTISMS
First and third Sundays of each month at 1:30 PM in church. Arrangements must be made at parish business office at least one month in advance. First-time parents and parents new to our parish must attend a preparation meeting at 7:30 PM on the third Tuesday of any month prior to the Baptism.

WEDDINGS
Arrangements by appointment with a priest should be made at least six months in advance of wedding day.

CHURCH
7201 N Oketo Ave

CHAPEL
7200 N Osceola Ave

PARISH CENTER & BUSINESS OFFICE
7200 N Osceola Ave · Chicago, IL 60631
Tel 773.631.4127 · Fax 773.631.4150
www.stjuliana.org

RECTORY
7158 N Osceola · Tel. 773.631.4386

SCHOOL
PRINCIPAL: **Kathleen Barton**
7400 W Touhy Ave
Tel 773.631.2256 · Fax 773.631.1125

PASTOR:	**Rev. Stephen Kanonik**
ASSOCIATE PASTOR:	Rev. Robert I. Grib, S.J.
PASTOR EMERITUS:	Rev. Donald J. Ahearn
PASTOR EMERITUS:	Rev. Philip Dressler
RETIRED ASSOCIATE:	Rev. Roger Caplis
DEACON COUPLES:	Elizabeth and Edward Dolan Margaret and Robert Ryan
PASTORAL ASSOCIATE:	Pam Francisco, D.R.E · 631.2239
MUSIC DIRECTOR:	Margie Shiel · 774.4956
BUSINESS MANAGER:	Jeanne Anderson
HEALTH CO-ORD.:	Cindy Brennan
PARISH SERVICES:	Joyce Browne
ADMIN. ASSISTANT:	Diane Holmen
BULLETIN EDITOR:	Claudette Link

Saint Juliana Parish

Second Sunday of Lent
March 4, 2007

The LORD is my light and my salvation; whom should I fear?

— Psalm 27:1

WEEKLY OFFERING CONTRIBUTIONS

Thank you for your support!

Sunday & Holy Day	
Sunday, 2/25	$ 14,084
Weekly Goal	$ 17,260
YTD to Budget	$ (1,236)

School Collections	
Support Fund YTD	$ 33,580

St. Vincent de Paul Meeting

Monday, March 5th - 7:00 PM

In the Parish Center

Exposition of the Blessed Sacrament

During the Lenten Season we invite you to spend some quiet time with the Lord.

We will have Exposition of the Blessed Sacrament on Fridays during Lent following the 7:00 am Mass - until 8:30 am.

Please feel free to come to church for QUIET devotion anytime between 7:30 - 8:30 am on Fridays.

"My Heart Has Prompted Me To Seek Your Face; I Seek it, Lord; Do Not Hide From Me."

Have you looked intently at the face of someone you love very much? I mean recently. Really looked intently.

What do you find there? Same old, same old? New, undetected blotches or wrinkles? Sagging flesh-endowed skin? A strange, never before seen unfamiliarity?

Remember: I'm talking about "really seeing" the face of the person you love the most. Oh, I know it's not nice to speak of "loving someone the most" in a democratic society which presumes that all people are entitled to rights and respect in equal measure. But I am speaking of Love. How does one measure or quantify Love. Is it not like Life itself?! Can one really be more alive than another? On what shall we base that judgment? Ah, ah, ah! Be very, very careful. Shall we say that people who are sick, infirmed in some way, are less alive!?

We live with people, interact with them, listen to them, recreate with them, etc. Perhaps the people we look at most intently are little babies or little children. They fascinate us and we them. There is nothing more warming to our hearts than when a baby locks eyes with ours, and graces us with a smile, or even a stare, which indicates that they are centered on us in some way.

"My heart has prompted me to seek your face; I seek it, my son/daughter; do not hide from me."

Imagine the first time that Jesus looked into the eyes of God and said: "Abba (Daddy)!" You parents, you know what that's like, no? But what about the first time you really saw someone and realized that you loved her/him and were loved in return?

This is not simply an experience for the young. Oftentimes, it is not instantaneous or limited to some specific physical attribute of the person. It may occur most profoundly when we "SEE" a person, perhaps for the first time, or repeatedly "SEE" them - really see them. It's akin to, but not limited to the experience of seeing one's offspring, the fruit of one's love, for the first time. That "first time" can occur years after a relationship has begun. But it does require a seeking of the face of one's beloved.

I DESIRE TO SEE YOUR FACE, O LORD; I DO NOT HIDE MINE FROM YOU. MY HEART PROMPTS ME!

Father Bob Grib, S.J.
RCIA " Look at me when I am speaking !"

SECOND SUNDAY OF LENT

"Stay With Us, Lord"

Jesus takes Peter, John, and James up a mountain to pray. But while he is praying the others fall asleep. When they wake, they are amazed to see a glorified Jesus, glowing with a heavenly light. With Jesus are Moses and Elijah, also in glory. As Peter, John, and James watch, Moses and Elijah disappear into a cloud and Jesus stands alone. From the cloud the voice of God proclaims that Jesus is God's own Son.

Jesus promises his followers that they too will be glorified someday, but first they must take up his cross.

Living the Word: You have probably experienced times when you have been acutely aware of Jesus' transforming presence in your life.
Pray and reflect on these experiences so that they may continue to intensify your faith in God's own Son.

(Taken from Catechist Magazine)

During the Lenten Season...

- Weekday Masses in Church at 7:00 am and 8:45 am
- Exposition of the Blessed Sacrament from 7:30am - 8:30am on Fridays
- Stations of the Cross following the 8:45am Mass on Fridays
- Holy Hour on Monday evenings from 7:00pm until 8:00pm in the Chapel
- The Chapel is always open for prayer and meditation during our regular parish office hours.

Joyful Now Ministry

What? Joyful Now? Why would a group of widows or widowers call themselves 'Joyful Now' after they have had such tremendous loss in their lives? When I hear this question being asked, the following story comes to mind:

There was a young woman who had been diagnosed with a terminal illness and had been given a short time to live. As she got her things "in order" she contacted her parish priest to discuss certain aspects of her final wishes. She told him the songs she wanted sung at her funeral service, scriptures to be read and so on. As everything appeared to be in order, the priest prepared to leave when the woman suddenly said "There is one more thing," she said excitedly. "What's that?" asked the priest? "This is very important - I want to be buried with a fork in my right hand!" The priest looked at the woman, not knowing quite what to say. "That surprises you, doesn't it?" the young woman asked. "Well to be honest, I am puzzled by the request," said the priest. The young woman explained. "My grandmother once told me this story: 'In all my years of attending church socials and potluck dinners, I always remember that when the dishes of the main course were being cleared, someone would inevitably lean over and say, 'Keep your fork'. It was my favorite part because I knew that something better was coming – like velvety chocolate cake or deep dish apple pie! Dessert was always something wonderful and with substance!' I have always tried to pass along the message in this story, so, I want people to see me in my casket with a fork in my hand and I want them to wonder "What's with the fork?" Then I want you to tell them: "Keep your fork...the best is yet to come." The priest's eyes welled with tears of joy as he hugged this woman good-bye. He knew he would not see her before her death, he also knew that she had a better grasp of heaven than he did, she KNEW that something better was coming.

Indeed, at this young woman's funeral people noticed the fork that was placed in her right hand. Over and over the priest heard the question being asked "What's with the fork?" During his homily the priest told the people of the conversation he had with the young woman shortly before she died. He also told them what the fork symbolized to her. He told the people how he could not stop thinking about the fork and suggested to the congregation that they continue to think of the symbolism – the best is yet to come!

Our Joyful Now members have been through the pain and sorrow of losing their spouse, their life partner. They are connected through this loss. They gather the second Monday of every month at 11:00 am to enjoy each others company. They are a faith filled group who celebrate the joys each day can bring as they believe in Gods plan for them. The most wonderful part of this group is that they truly believe that the best is yet to come.

On Monday, April 2nd, this group will be hosting a morning of reflection, 'Forever in Our Hearts'. Anyone who has lost a spouse is welcome. As some details for this day have to be finalized, please watch future bulletins for details.

Joyce Browne
Joyful Now Ministry

Family Choir Rehearsal

Join us for the next Family Choir rehearsal this Tuesday, March 6th from 7:00- 8:30 pm in the Church.

We will sing at the10:30 am Mass on Sunday, March 11th.

"Coffee, Tea & Thee" Sunday in the Ahearn Center Sunday, March 4th

Please join your fellow parishioners after the 7:30 am, 9:00 am and 10:30 am Masses for hot coffee, tea, fresh baked goodies and friendly conversations.

This **St. Juliana Parish tradition** takes place the first Sunday of every month and is hosted by various organizations. This month's reception will be hosted by our **Girl Scouts.**

Parish organizations interested in hosting a **"Coffee Tea & Thee"** Sunday, please call Joyce Browne @ 773.631.4127.

Blood Presure Screening

Sunday, March 4th - 8:00 am - Noon

Parish Finance Council

The St. Juliana Parish Finance Council has openings for new members. Our council meets monthly to project and plan the resources required to sustain and grow the mission, goals and ministries of our parish. In addition to monitoring the budget and financial performance of church, school, catechesis and auxiliary programs, the council directs the communication of financial activities to the parish. The council operates following guidelines set forth by the Archdiocese of Chicago while it ensures the parish operates in compliance with archdiocesan Best Practices for Parish Business Operations.

Parishioners with demonstrable skills in business, management, finance, planning, law or communication are preferred. Experience in engineering, construction, maintenance, or purchasing is also helpful. Interested parties should answer the brief list of questions below and mail or email it to Fr. Steve Kanonik (skanonik@stjuliana.org).

1. Date joined the parish.
2. Summarize your professional background.
3. Why are you interested being a member of the finance council?

We Welcome The Following New Parishioners To Our St. Juliana Parish Family

Jack Barabasz
Cheryl Pacyna &
James Brandstrader & Family
Martha & Kevin Kelly & Family
Monica Larocca
Maria & James McGowan & Family
Elizabeth & Thomas Ryan & Family
Cheryl & Joseph Sorce & Family
Cathy & Robert Voight & Family

St. Juliana Parish Mass In Honor of St. Patrick

Tuesday, March 13th

Music Prelude begins at 6:30 pm
Mass begins at 7:00 pm

Celebrant - Most Reverend Francis Kane

Auxiliary Bishop - Archdiocese of Chicago

Our Theme is Faith of Irish Women to Family and Church

Reception following Mass in the Father Ahearn Activity Center
Coffee, Tea & Soda Bread and other Goodies will be served.

St. Joseph Table

Sunday, March 18th
From
1:00 pm until 4:00 pm

Blessing of the Table Will Follow the Noon Mass

Petitions for St. Joseph Altar

Petitions are an essential part of every St. Joseph Table. You are encouraged to write your intentions in a petition book located at the table and offer your personal prayers to St. Joseph.

Small keepsake bags are given to all that visit the table. Each bag contains a blessed bun and a blessed fava bean. The bread represents the "Staff of Life". It is a belief that if you store the bun in your refrigerator, you will never go hungry. The fava bean originally grown for animal feed, thrived under the worst conditions. It was the sustaining food for starving farmers and their families. They were considered "lucky" to have fava beans to eat. Legend has it that the person that carries fava beans in their pocket will never be without coins.

The scroll, blessed bun and fava bean are tokens of the St. Joseph Altar and a reminder to pray to St. Joseph, for your needs and the needs of others.

The St. Joseph Table

According to legend, the St. Joseph Table originated in Sicily several centuries ago, during a period of severe drought and famine. The people were starving and all they could grow were fava beans. In desperation, they prayed to St. Joseph, the protector of the Holy Family. He answered their prayers by sending good rains and an abundant harvest to end the famine. To thank and honor St. Joseph, the people built altars consisting of grains, fruits, vegetables, seafood and wine. The food was served to the poorest of the poor and was shared in prayer and festivity. As the Italian people migrated to the New World, they brought with them this unique and beautiful tradition that is carried on in homes and churches throughout the United States today.

Our annual St. Joseph Table will be held on **Sunday, March 18th** from 1:00 pm until 4:00 pm. There is no charge for this delicious dinner, but cash donations are encouraged. Please be generous as you are able. All donations aid the poor and needy of the parish

Once again we are asking for your assistance in making our St. Joseph Table a success. If you wish to donate a meatless, perishable food dish, we would appreciate it if you would please deliver it on Sunday, March 18th by 11:00 am, due to our lack of refrigeration space. We also accept donations of baked goods.

If you wish to donate, please fill out the information below and drop it off in the back of the church at the St. Joseph Committee table.

Name: _____ Phone: _____

Baked Good donation: _____

Please prepare your baked items in a disposable container. All baked goods will be accepted in the School Hall on Saturday, March 17th until 5:00 pm and Sunday morning.

We Need Your Help...We are looking for volunteers to help on Saturday, March 17th to prepare pasta and vegetable dishes for the Table. If you are able to help in any way or for more information, please call Jennifer Gagliardo at 847.692.3339 or Laurice Groth at 773.792.2241.

Bible Study With Father Phil

Monday Evening
March 5th at 7:00 pm
In The Parish Center

FRIENDSHIP CLUB 50+

Meeting

Thursday, March 8th
In the Ahearn Activity Center

Doors open 1:00 pm
Meeting Begins 1:30 pm

New members and guests always welcome.

READINGS FOR THE WEEK

Mon.	Dn 9:4b-10; Lk 6:36-38
Tues.	Is 1:10, 16-20; Mt 23:1-12
Wed.	Jer 18:18-20; Mt 20:17-28
Thu.	Jer 17:5-10; Lk 16:19-31
Fri.	Gn 37:3-4, 12-13a; 17b-28a; Mt 21:33-43, 45-46
Sat.	Mi 7:14-15, 18-20; Lk 15:1-3, 11-32
Sun.	Ex 3:1-8a, 13-15; Ps 103; 1 Cor 10:1-6, 10-12; Lk 13:1-9 Alternate readings (Year A): Ex 17:3-7 Ps 95; Rom 5:1-2, 5-8; Jn 4:5-42 [5-15,19b-26, 39a, 40-42]

ALTAR LINENS

Today
Betty Howlett

March 10th/11th
Mary Biasi

Zachary Scott Sacchi, son of Scott and Jovy (Abrahan) **Sacchi**

"I baptize you
In the name of the father and
the son and the holy spirit, Amen."

Masses for the Week

Saturday, March 3rd

5:00 Marge Pilior/John & Mary Lessner & Family/Thomas Piekarski/Joseph Motyka/John Witthoft

Sunday, March 4th

7:30 Sister Remy Schaul/Mary Rzany/Stanley Potwora/Theodore & Evelyn Pilarski/John Asta/Ann F. Hendzel

9:00 **Family Liturgy** - Harry Collins/Ruth & Mary Lou Jess & the Intentions of George Jess/John Russell, John & Rose Zbylut, Billy & Vera Everett & Andres Mendez/Betty Connolly/Jennie Cappa, Prudy Denisi & Esther Messina/Miguela Garcia/Gertrude Muth/Bonnie Steffen/Edward & Catherine Hegarty/Malachy Casey & Kate Casey

10:30 Edward R. Riccio/John & Lorraine Papantony/Margo Murphy & Mary V. Martin/Donald McVery/John Oplawski/Josef Hutz/Mary Ann Mussil

12:00 Charles J. Montalbano, III

1:30 Baptisms

Monday, March 5th - Church

7:00 Donald R. Weber

8:45 Walsh & Brady Families/Jerry Dapper

7 PM Holy Hour & Adoration - Chapel

Tuesday, March 6th - Church

7:00 William & Veronica O'Connor

8:45 Deceased of St. Juliana Parish

Wednesday, March 7th - Church

7:00 Chester & Harry Perkowski

8:45 Deceased of St. Juliana Parish

Thursday, March 8th - Church

7:00 Deceased of St. Juliana Parish

8:45 Marie Mercedes Diaz (Lopez)/Father Walter M. Brennan, O.S.M.

Friday, March 9th - Church

7:00 Deceased of St. Juliana Parish - Exposition of the Blessed Sacrament until 8:30 am

8:45 Frances Olszowka - Stations of the Cross following Mass

Saturday, March 10th - Church

8:30 Sam Spuccia/Joseph Bonk/Theodore Kusznski

5:00 Marge Pilior/Lorene & Stan Beireis/Richard Kurtin/John & Mary Lessner & Family/Harriet Jankowski/Loretta & Edward Rutkowski/Jane Niemann Rovella Family & Fronczak Family

Masses for the Week cont'd

Sunday, March 11th	
7:30	Sister Remy Schaul/Mary Rzany/William & Cecelia/Schulte/Martin Cleary/Ronald Jordan/Lena Legittino/Ann F. Hendzel
9:00	Ruth & Mary Lou Jess & the Intentions of George Jess/John Russell, John & Rose Zbylut, Billy & Vera Everett & Andres Mendez/Betty Connolly/ William T. Oulvey, Sr./Andy Filpi/Catherine O'Grady/Tom Carney/Josef & Eva Hutz/ Dorothy Rost
10:30	Carmella & Anthony Lulo, Sr./Lou Schoenfeldt/Harold Fujara/John F. Cavanaugh/Sandrino Mori/Fernando Toscano/Henry Ramirez
12:00	Walter Hayes/Maureen Farrell/Anthony Wegmann/Intentions of Paul Wilkey

Wedding Banns

II Brian J. Brosnan & Renee Schaul

We Care When A Loved One Enters the Hospital

When you or a loved one enters a hospital or nursing home, and you would like the parish to keep them in prayer, they would like communion or a visit from a priest, please call the Parish Business Office at 773.631.4127.

Privacy laws prevent us from inquiring about patients and residents.

Ted Grabowy

Pray for the Sick

Eileen Abbinantti
George Adamick
Rita Allen
Carolyn Amendola
Grace Antenore
Marjorie Arbogast
Edward Arrison
Celeste Baehr
Arlene Belcore
Bernice Berowski
Gina Blease
Baby Luc Bonaguero
Baby Sara Brushaber
Hugh Cameron
Connie Carlson
Marie Chrusciel
Peter Conennas/child
Jane Connolly
Lorraine Connors
Frank Conosconti
Joe Contreras
Linda Cunningham
Della Curran
Beverly Cusick
Stella Demaret
Angie Dembski
Chris Dettloff
Paul Draths
Fran Draths
Edwynn Dunn
Gertrude Dunn
Francine Eggleston
Katie (Vergis) Ekstrom
Sandy Elliott
Eileen Farrelly
Katherine Fenton
Tom Fleischhacker
Helen Flood
Jerry Fowler
Elsy Giacomuzzi
Frank Grabowski
Patrick Grace
Albin Great
Carol Gurga
Arthur& Isabel Harder
Marlene Higgins
Peggy Halloran
Joe Hora
Bob Karas
Frank Karl
Martina Kelly
Jerry Kennelly
Hank Kilian
Ken Kilian
Rose Kinzle
Joel Koskiewicz
Lyn Korten
Richard Kossak
Evelyn Koziol
Jean Kriz
Beatrice Krzeminski
Baby Billy Kubis
Ray & Gen Kula
Dorothy Lachman
Amber Ladera
Nancy Larson
Toni Lawrence
Jean Losinski
Gail Maines
Lillian McCloud
Connor McKenna
Cecilia Varisco-McCormick
Erin McDermott/child
John McDonough
Michele McDowell
Patrick McNamara
Therese McNulty
Margaret McVey
Susan Michaels
Emilie Mierzwa
Mitchell Miklas
Mathew Mirek
Randee Molitor
Maureen Mulcrone
Mary Mullozzi
Vince Nally
James Nickel
Daniel O'Connell
Helen O'Connell
Patricia O'Connell
Margaret S. O'Grady
Joe Panek
Luigi Paolini
Renee Parlick
Louise Peters
John Persaud
Michael Pontrelli
Andrew Prociuk
Crisstella Richards
Dorothy Salatino
Arthur Schmid
Joseph Schneider
Julia Sebastion
Lottie Shannon
Mary Shepelak
Helen Simon
Al & Margaret Smith
Michael Smith
Denise Solvig
Anthony Spano
Rita Spinelli
Mary Stacey
Robert Stoeck
Dorothy Straube
Bill Sullivan
William Sweeney
Art Tluczek
Tracy Thompson
David Vandergriff
Sidney Vine - Child
Kathleen Ward
Shirley Watson
Ignatius & Mera Wel
Andrew Werlein
Helen White
Joyce Wilkey
Paul Wilkey
Genevieve Wolf
Ellen Zwiciel

New to Prayer List

Michael Callahan
Norm Schaedel

Pray For Those Who Serve

United States Air Force
Major Michael Cerbin
Major Don Domkowski
Airman 1st Class Christopher Earle
Airman 1st Class Paul Quentin Fisher
Airman 1st Class Timothy D. Fonseca
Senior Airman Emily A. Johnson
Airman 1st Class Karen Shaw
Airman 1st Class Carlos J. Vega
Major Tom Walters
Captain Patrick Ward
Captain Claudine Ward

United States Army
Captain Grant Banko
SSG Daniel C. Berowski
Captain Thomas W. Dorrel, Jr.
PFC James Heiderman, Jr.
Captain Michael Mannion
SSG David Morgan
Major John Moreth
LTC Ray Niles
PFC Michael R. O'Connell
Major Kevin Powers
Major Louis Rago, II
SSG Daniel Roche
PFC Gregory Spina
Private John Walsh
Lt. Kevin Ward
Captain Laura Wood
Sgt. Daniel R. Zielinski

United States Marines
PFC Seamus Boyle
LCPL Justin Grayczyk
LCPL Anthony Kelly
LCPL Kevin Kiesgen
LCPL P.J. McGrath

United States Navy
Ensign Sean Driscoll
Lt. Nathan Scott
Ensign Michael Sturm
Lt. Sue Connolly Tutwiler
Lt. Cmdr. John Tutwiler
Ensign Paul Wood

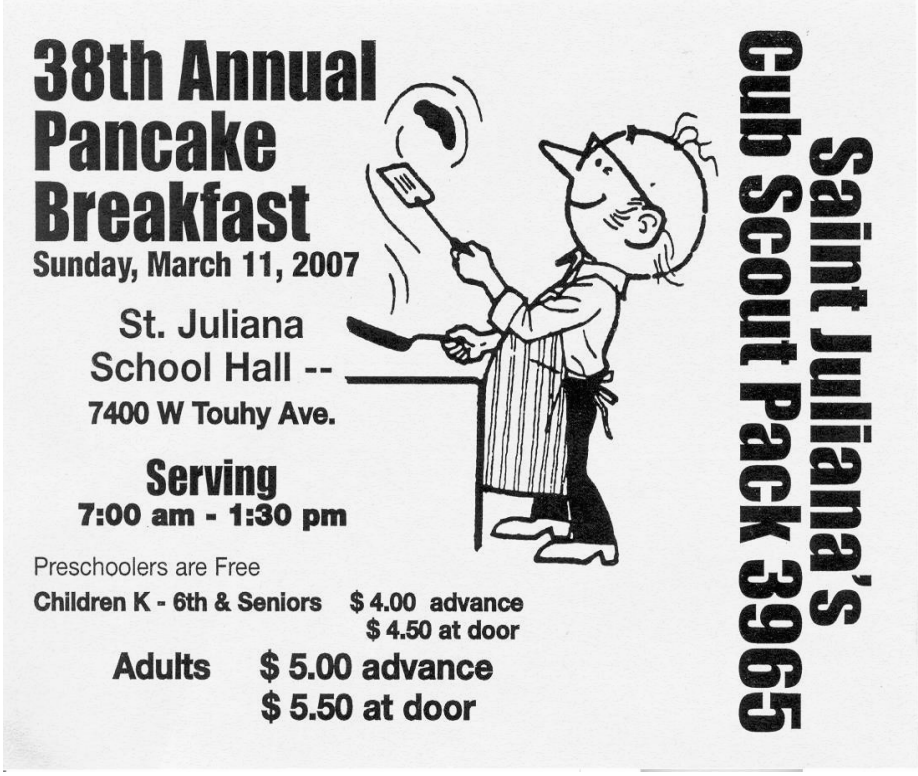

Attention: Do You Have Any Old Clothes?

I am Zak Wiatr of Boy Scout Troop 965 and I am organizing a clothing drive for the mentally handicapped at the Chicago Read Mental Health Care Center on 4201 N Oak Park Ave. I am looking for new or gently used clothes, preferably for middle-aged men of the larger sort, but any clothing will be accepted. There will be drop-boxes in the back of church on **February 24th and 25th, March 3rd, 4th, 10th, and 11th**. Volunteers will pick up the clothing donations after the final Sunday Mass.

(Examples of what is needed: dress and polo shirts, T-shirts, sweaters, sport jackets, sport coats, gym shoes, dress shoes, slacks, jeans, coats, etc. Monetary donations (please make checks payable to "Troop 965") will be accepted, but clothing is preferred. I ask that all donations are bagged before they are dropped off)

You can "do a good turn daily" by donating your clothing to help the Boy Scouts and the mentally handicapped.

Immaculate Conception/ St. Juliana Bible Study

Monday, March 5th
in the Parish Center
from10:00 am until 11:30 am

Help Us Raise $21,000.00

If each family member can sell a couple of HoopsMania Tickets, we can raise over $21,000 for our school. This is a fun opportunity to ask family, friends and co-workers to support St. Juliana School. The funds raised will go toward the general operating budget of the school and will fill a void in the budget from not having a Casino Night this year.

We can **Not** reach our goal without you.

We are grateful for your continued support.

Parish & School Web Site

Have you been to www.stjuliana.org lately?

You'll find all sorts of up-to-date information, including:

- calendar of parish & school events
- mass schedule
- archived bulletins
- much, much more!

St. Juliana Parish & School Fundraiser
Hoops Mania - NCAA Tournament Sweepstakes

Purchase a $20 raffle ticket until March 12th and have a chance to win a $1,000 grand prize or other cash prizes. Please ask your family, friends & co-workers to take a chance & purchase a ticket.

HoopsMania Ticket Overview

- Each ticket is assigned 16 random teams playing in college basketball's post season national championship tournament (4 random teams from each region - West, East, Midwest, South).
- No tickets have the same 4 teams in any region.
- Each ticket has a 1 in 49.2 chance of winning.
- There are 1820 tickets available for purchase.

Order Tickets: Fill out the form below and return along with a check made payable to St. Juliana or cash to the school or parish office.

Please mark one:
Will pick up tickets @ school office _____ or parish office _____

Return tickets to _____ in room _____

Buyer Name	Address	Phone #	# of Tickets	Total $ Amt.

PRIZES AWARDED:
Ticket with the Highest 4-Team Combined Score in a Region $400
Second Highest Combined Score $200
Third Highest Combined Score $100
Fourth Highest Combined Score $80
Fifth Highest Combined Score $60
Sixth Highest Combined Score $40
Ticket with the Lowest Total 4-Team Combined Score in a Region $60
Second Lowest Combined Score $40
Third Lowest Combined Score $20
Ticket with the Highest Combined 16-Team Total Score $1000

Questions?
Please call Kathy Flynn @773.774.8707, John Staunton @ 773.467.0126 and Adrianne Cirrincione @ 773.763.6691.

Bingo Volunteer Schedule - 2nd Week Volunteers - 3/09

Hall

Operators: Jodie & Mike Canova
Concession Workers: Pat & Tracy Pfaller, Karen Tannehill, Karen & Tom Moran, Julie & Peter Belz
Sellers: Nick Gatta
Payout: Jill Hackett
Pull Tabs: S. Pyka, Tina Knight
Jackpot: Brian Knight

Parish Activity Center

Callers:
Kathy Okreszik, Phil Cappitelli
Sellers: S. Pyka
Payout: Darryl Okreszik
Pull Tabs: Cheryl Miller
Bookkeepers:
Lori Gatta, Casey Zurawski

If you're unable to make your scheduled time, please get a replacement or leave a message for Kathy Gavin at 773.631.4127, ext. 40.

Bulletin Articles and Mass Intentions

To insure placement in the bulletin, all articles and **Mass intentions** for

Sunday, March 18th are due no later than **Wednesday, March 7th**

NO PROBLEM IS HELPLESS
There IS help... please call!

For alcohol and/or drug problems, call a member of the team for **confidential help** or information:

Emmett McGovern 773.792.1469
Leo Miller 773.631.1929
Bill Steiner 773.792.0281
Vic Switski 773.775.7987
Paul Trudeau 847.696.4835
Sue Wolford 847.541.3038

All Meetings are in Parish Center
AA meets Thursdays ·
8:30 PM to 9:30 PM

A 12-Step Meeting for female survivors of incest meets Fridays from 7:00 PM to 8:00 PM. For more information call Judy 773.594.0849.